

# Olympia Hippodrome

March

Russell Alexander  
Arranged by Jarle Brosveet

Full score

$\text{♩} = 120$

The score is for a full band and includes the following parts and markings:

- Bassoon:** Starts with *ff* and *mf* dynamics.
- Clarinet in Eb:** Starts with *ff* and *mf* dynamics.
- 1st Clarinet in Bb:** Starts with *ff* and *mf* dynamics.
- 2nd Clarinet in Bb:** Starts with *ff* and *mf* dynamics.
- Bass Clarinet:** Starts with *ff* and *mf* dynamics.
- 1st Alto Saxophone:** Starts with *ff* and *mf* dynamics.
- 2nd Alto Saxophone:** Starts with *ff* and *mf* dynamics.
- Tenor Saxophone:** Starts with *ff* and *mf* dynamics.
- Baritone Saxophone:** Starts with *ff* and *mf* dynamics.
- 1st Trumpet:** Starts with *ff* and *mf* dynamics.
- 2nd Trumpet:** Starts with *ff* and *mf* dynamics.
- 1st French Horn in F:** Starts with *ff* and *mf* dynamics.
- 2nd French Horn in F:** Starts with *ff* and *mf* dynamics.
- 3rd French Horn in F:** Starts with *ff* and *mf* dynamics.
- 1st Trombone:** Starts with *ff* and *mf* dynamics.
- 2nd Trombone:** Starts with *ff* and *mf* dynamics.
- 3rd Trombone:** Starts with *ff* and *mf* dynamics.
- Euphonium in C:** Starts with *ff* and *mf* dynamics.
- Baritone in Bb:** Starts with *ff* and *mf* dynamics.
- Tuba in C:** Starts with *ff* and *mf* dynamics.
- Timpani (F Eb Bb):** Starts with *f* and *mf* dynamics.
- Percussion:** Includes S.D., B.D., and Cymb. Starts with *ff* and *mf* dynamics.
- Glockenspiel or Xylophone:** Starts with *ff* and *mf* dynamics.

Olympia Hippodrome  
Full score

30 31 32 33 34 35 36 37 38 39

Fl. *tr*

Ob. *f*

Bsn. *f*

Cl. Eb *tr*

Cl. 1 *f*

Cl. 2 *f*

Bass Cl.

A. Sax. 1 *f*

A. Sax. 2 *f*

T. Sax. *f*

B. Sax. *f*

Tpt. 1 *f*

Tpt. 2 *f*

Hn. 1 (3) (4) (5) (6) (7) (8) *f*

Hn. 2 (3) (4) (5) (6) (7) (8) *f*

Hn. 3 (3) (4) (5) (6) (7) (8) *f*

Tbn. 1 *f*

Tbn. 2 *f*

Tbn. 3 *f*

Euph. *f*

Bari. *f*

Tuba *f*

Timp. *f*

Perc. *f* + Cym.

Gl.spiel *f*

Olympia Hippodrome  
Full score

6

51

52 53 54 55 56 57 58 59 60 61

Fl.

Ob.

Bsn.

Cl. Eb

Cl. 1

Cl. 2

Bass Cl.

A. Sax. 1

A. Sax. 2

T. Sax.

B. Sax.

Tpt. 1

Tpt. 2

Hn. 1

Hn. 2

Hn. 3

Tbn. 1

Tbn. 2

Tbn. 3

Euph.

Bari.

Tuba

Timp.

Perc.

Gl.spiel

*mf*

*p*

*p* B.D.

Olympia Hippodrome  
Full score

62 63 64 65 66 67 68 69 70 71 72

Flute *p* 1+2

Ob. *p*

Bsn.

Cl. Eb *p*

Cl. 1

Cl. 2

Bass Cl.

A. Sax. 1 *p*

A. Sax. 2 *p*

T. Sax. *p*

B. Sax. *p*

Tpt. 1

Tpt. 2

Hn. 1

Hn. 2

Hn. 3

Tbn. 1

Tbn. 2

Tbn. 3

Euph. *p*

Bari. *p*

Tuba

Timp.

Perc.

Gl.spiel

Olympia Hippodrome  
Full score

73 74 75 76 77 78 79 80 81 82 83 84

Fl.

Ob.

Bsn.

Cl. Eb

Cl. 1

Cl. 2

Bass Cl.

A. Sax. 1

A. Sax. 2

T. Sax.

B. Sax.

Tpt. 1

Tpt. 2

Hn. 1

Hn. 2

Hn. 3

Tbn. 1

Tbn. 2

Tbn. 3

Euph.

Bari.

Tuba

Timp.

Perc.

Gl.spiel

*p*

Olympia Hippodrome  
Full score

10

97

98

99

100

101

102

103

104

105

(dim. first time)

Fl. *ff* *mf:ff* 1 + 2

Ob. *ff* *mp:ff*

Bsn. *ff* *mp:ff*

Cl. Eb *ff* *mf:ff*

Cl. 1 *ff* *mf:ff*

Cl. 2 *ff* *mf:ff*

Bass Cl. *ff* *mp:ff*

A. Sax. 1 *ff* *mp:ff*

A. Sax. 2 *ff* *mp:ff*

T. Sax. *ff* *mp:ff*

B. Sax. *ff* *mp:ff*

Tpt. 1 *ff* *mp:ff* 2. gang

Tpt. 2 *ff* *ff*

Hn. 1 *ff* *mp:ff*

Hn. 2 *ff* *mp:ff*

Hn. 3 *ff* *mp:ff*

Tbn. 1 *ff* *ff* 2nd time

Tbn. 2 *ff* *ff* 2nd time

Tbn. 3 *ff* *ff* 2nd time

Euph. *ff* *mp:ff*

Bari. *ff* *mp:ff*

Tuba *ff* *mp:ff*

Timp. *ff* *mp:ff*

Perc. *ff* Cym. crash let ring *mp:ff*

Gl.spiel *ff* *mp:ff*

Olympia Hippodrome  
Full score

12

115

116

117

118

119

120

121

122

123

Fl.

Ob.

Bsn.

Cl. Eb

Cl. 1

Cl. 2

Bass Cl.

A. Sax. 1

A. Sax. 2

T. Sax.

B. Sax.

Tpt. 1

Tpt. 2

Hn. 1

Hn. 2

Hn. 3

Tbn. 1

Tbn. 2

Tbn. 3

Euph.

Bari.

Tuba

Trimp.

Perc.

Gl.spiel

Olympia Hippodrome  
Full score

# Olympia Hippodrome

## March

♩ = 120

Russell Alexander  
Arranged by Jarle Brosveet

+ Piccolo

Olympia Hippodrome  
Flute Piccolo

95

100

(dim. first time)

*ff*

104

*mf:ff*

109

114

120

125

130

133

1. | 2.

# Olympia Hippodrome

## March

Russell Alexander  
Arranged by Jarle Brosveet

♩ = 120

54-55

Olympia Hippodrome  
Oboe

8  
56-63  
*p*  
1 + 2

69  
71-79  
*p*  
9

83  
*f*

2  
89-90  
93-94  
2

96  
*ff*

102 (dim. first time)  
*mp-ff*  
1 + 2

109

116

122

130  
1. 2.

# Olympia Hippodrome

## March

Russell Alexander  
Arranged by Jarle Brosveet

$\text{♩} = 120$

7 *ff* *mf*

13 *f*

20 1. 2. *mf*

26 *f*

32 *f*

38 *f*

44

49

54 *mf* *p*

60

Olympia Hippodrome  
Bassoon

66

72

78

85

91

97

102

(dim. first time)

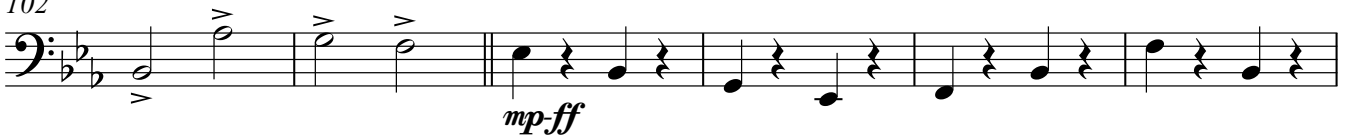

108

114

120

126

132

# Olympia Hippodrome

## March

Russell Alexander  
Arranged by Jarle Brosveet

♩ = 120

71-79

Olympia Hippodrome  
Clarinet in E $\flat$

80

87

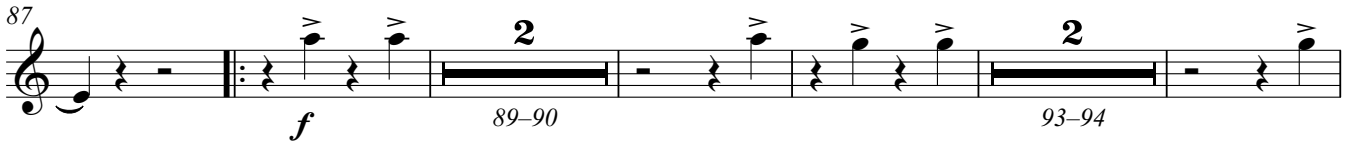

96

(dim. first time)

102

107

112

117

122

127

132

# Olympia Hippodrome

## March

Russell Alexander  
Arranged by Jarle Brosveet

$\text{♩} = 120$

*ff* *mf* *f* *mf* *f* *p*

Olympia Hippodrome

1st Clarinet in B $\flat$

78

86

*f* 89-90 *mf* 93-94 *ff*

96

(dim. first time)

102

107

112

118

123

128

132

# Olympia Hippodrome

## March

Russell Alexander  
Arranged by Jarle Brosveet

$\text{♩} = 120$

*ff* *mf* *f* *mf* *f* *f* *ff* *p* *p* *p*

7 15 21 28 35 42 48 54-55 63 67

1. 2.

Olympia Hippodrome  
2nd Clarinet in B $\flat$

70

77

86 *f* 89-90 93-94

95

100 (dim. first time) *ff*

104 *mf:ff*

109

113

118

123

128

132 1. 2.

# Olympia Hippodrome

## March

Russell Alexander  
Arranged by Jarle Brosveet

$\text{♩} = 120$

8

15

22

29

31-36

41

48

54

60

67

71

74-79

Olympia Hippodrome  
Bass Clarinet

80

*p*

87

*f*

94

*f*

99

(dim. first time)

*ff*

104

*mp-ff*

111

*f*

118

*f*

125

*f*

132

*f*

# Olympia Hippodrome

## March

Russell Alexander  
Arranged by Jarle Brosveet

$\text{♩} = 120$

8

56-63

Olympia Hippodrome  
1st Alto Saxophone

64 *p*

70

76

83 *f*

89-90 93-94

96 *ff*

102 (dim. first time) *mp-ff*

110

117

124

131 1. 2.

# Olympia Hippodrome

March

Russell Alexander  
Arranged by Jarle Brosveet

$\text{♩} = 120$

Olympia Hippodrome  
2nd Alto Saxophone

64

*p*

70

76

83

89-90

96

102 (dim. first time)

109

116

123

130

# Olympia Hippodrome

## March

Russell Alexander  
Arranged by Jarle Brosveet

$\text{♩} = 120$

7

13

20 1. 2.

26

33

40

48

54

60

66

Olympia Hippodrome  
Tenor Saxophone

72

78

86

93

98

(dim. first time)

102

110

117

124

131

# Olympia Hippodrome

## March

Russell Alexander  
Arranged by Jarle Brosveet

$\text{♩} = 120$

# Olympia Hippodrome

## March

Russell Alexander  
Arranged by Jarle Brosveet

♩ = 120

Olympia Hippodrome  
1. kornett/trompet

24  
56-79 *p*

84 *f* 89-90 **2**

91 **2** 93-94

97 *ff*

102 (dim. first time) *mp-ff*

109

116

122

129

133 1. 2.

# Olympia Hippodrome

## March

Russell Alexander  
Arranged by Jarle Brosveet

$\text{♩} = 120$

*ff* *mf*

6

13 *f* 1.

21 *mf* 2.

27

34 *f*

41

47 *ff*

2

54-55

Olympia Hippodrome  
2. kornett/trompet

24  
56-79 *p*

84 *f* 2 89-90

91 2 93-94

97 *ff*

102 (dim. first time) 2. gang *ff*

109

116

122

130 1. 2.

# Olympia Hippodrome

## March

Russell Alexander  
Arranged by Jarle Brosveet

$\text{♩} = 120$

Olympia Hippodrome  
1st French Horn in F

66

72

78

85

92

98

102 (dim. first time)

108

114

120

126

132

*f*

*ff*

*mp-ff*

89-90

93-94

1. 2.

# Olympia Hippodrome

## March

Russell Alexander  
Arranged by Jarle Brosveet

$\text{♩} = 120$

7 *ff* *mf*

13 *f*

20 1. 2. *mf*

27 (1) (2) (3) (4) (5) (6) (7) (8)

36 *f*

45 *ff*

51

54 *mf* *p*

60

Olympia Hippodrome  
2nd French Horn in F

66

72

78

85

92

98

102 (dim. first time)

108

114

120

126

131

89-90

93-94

*f*

*ff*

*mp-ff*

1. 2.

# Olympia Hippodrome

## March

Russell Alexander  
Arranged by Jarle Brosveet

$\text{♩} = 120$

7 *ff* *mf*

13 *f*

20 1. 2. *mf*

27 (1) (2) (3) (4) (5) (6) (7) (8)

36 *f*

45

51 *mf*

56 *p*

62

Olympia Hippodrome  
3rd French Horn in F

68

74

80

87

95

101 (dim. first time)

108

114

120

126

132

*f*

89-90

93-94

*mp-ff*

*ff*

1.

2.

# Olympia Hippodrome

## March

Russell Alexander  
Arranged by Jarle Brosveet

$\text{♩} = 120$

Olympia Hippodrome  
1st Trombone

76

83

90

96

102

(dim. first time) 2nd time

109

116

123

130

133

# Olympia Hippodrome

## March

Russell Alexander  
Arranged by Jarle Brosveet

♩ = 120

Olympia Hippodrome  
2nd Trombone

81

*f*

89

95

*ff*

101

(dim. first time) 2nd time

*ff*

108

115

121

128

132

1. 2.

# Olympia Hippodrome

## March

Russell Alexander  
Arranged by Jarle Brosveet

♩ = 120

ff mf

7

13

f

1.

21

2.

15

22-36

f

41

49

ff

2

4

54-55

56-59

p

64

69

Olympia Hippodrome  
3rd Trombone

73

81

8  
88-95

99

(dim. first time)

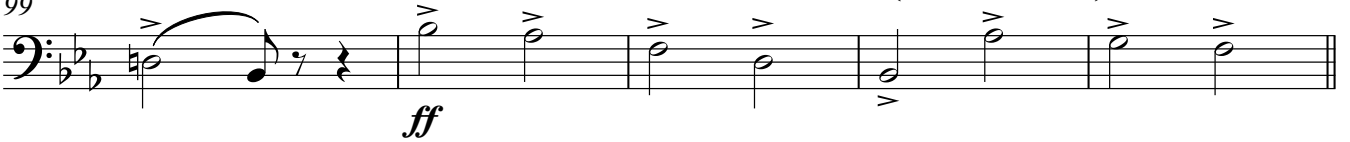

104 2nd time

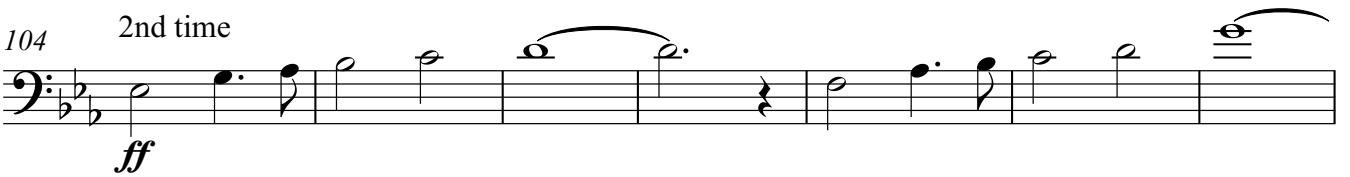

111

117

124

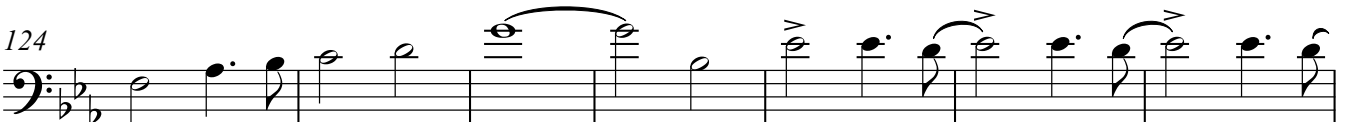

131

# Olympia Hippodrome

## March

Russell Alexander  
Arranged by Jarle Brosveet

$\text{♩} = 120$

*ff* *mf*

*f* *mf*

54-55

56-63

Olympia Hippodrome  
Euphonium in C

64 *p*

70 **12**  
72-83 *p*

87

93

98

102 (dim. first time) *mp-ff*

109

116

123

130

133

# Olympia Hippodrome

## March

Russell Alexander  
Arranged by Jarle Brosveet

$\text{♩} = 120$

7 *ff* *mf*

13 *f*

20 1. 2. *mf*

26

32

38

44 *f*

49 *ff*

2 8

54-55 56-63

Olympia Hippodrome  
Baritone in B $\flat$

64 *p*

70 **12**  
72-83 *p*

87

93

98

102 (dim. first time) *mp-ff*

109

116

122

129

133 1. 2.

# Olympia Hippodrome

## March

Russell Alexander  
Arranged by Jarle Brosveet

♩ = 120

7 *ff* *mf*

13 *f*

20 1. 2.

26 *mf*

32

38

44 *f*

49 *ff*

54 *mf* *p*

60

Olympia Hippodrome  
Tuba in C

66

72

78

85

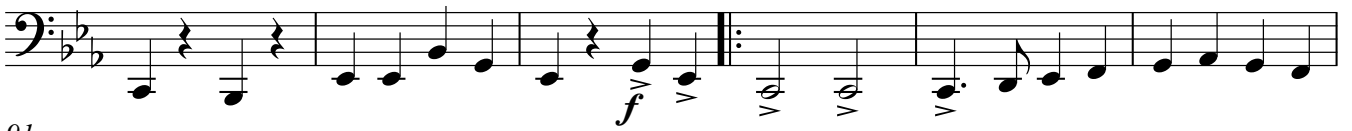

91

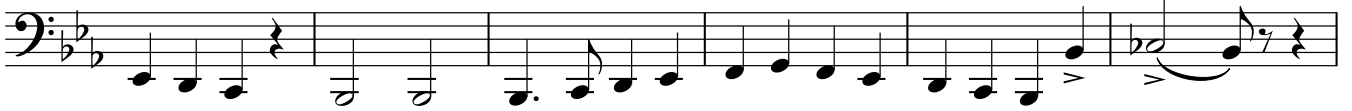

97

102 (dim. first time)

108

114

120

126

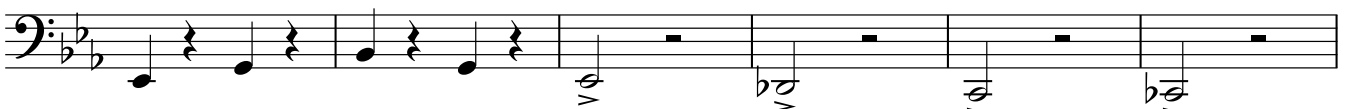

132

# Olympia Hippodrome

## March

Russell Alexander  
Arranged by Jarle Brosveet

♩ = 120

# Olympia Hippodrome

## March

Russell Alexander  
Arranged by Jarle Brosveet

S.D.  $\text{♩} = 120$

B.D. + Cymb. *ff* *mf* *f* *p* B.D. *f* + Cym. *ff* *p* B.D. 1. 2. 18-19 54-55

Olympia Hippodrome  
Slagverk

66

73

80

88-90 + Cym. *f* 92-94

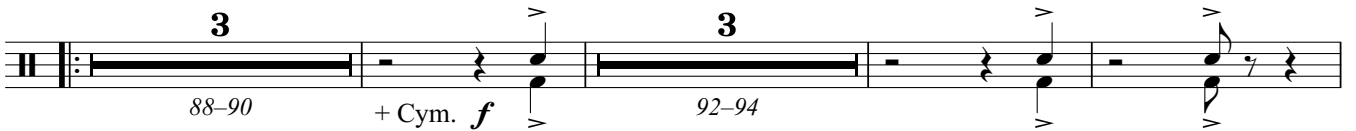

97 *ff* Cym. crash let ring

102 (dim. first time) *mp-ff*

110

118

126

132

Klokkespill  
eller xylofon

# Olympia Hippodrome

March

Russell Alexander  
Arranged by Jarle Brosveet

$\text{♩} = 120$

*ff* *mf*

7  
6-12 *f*

17 1. 2.

22 *p*

28

34 *f*

40

Olympia Hippodrome  
Klokkespill, eller xylofon

46 *tr* *ff*

51 *(tr)*

2 32 12 *tr* *ff*

54-55 56-87 88-99

101 *(dim. first time)* *(tr)* *tr* *mp-ff*

108 *tr*

114 *tr* *tr* *tr*

119 *(tr)* *tr*

125 *tr*

131 *tr* 1. 2.